

PLAN SHOWING THE PROPOSED DWELLING HOUSE
 IN S.N. 247/3 CHITTIBABU NAGAR, OF N. 149 AT PALLIKKARANAI VILLAGE,
 SAIDAPET TALUK, CHINGLEPUT DIST. MADRAS SCALE 1:100

PROPOSALS ARE SHOWN IN RED
 EXG. ROAD " " GREEN

AREA OF THE PLOT (2940 S.M.) 273.1 SQM
 PRO. BUILDING (849 S.M.) 78.5 SQM

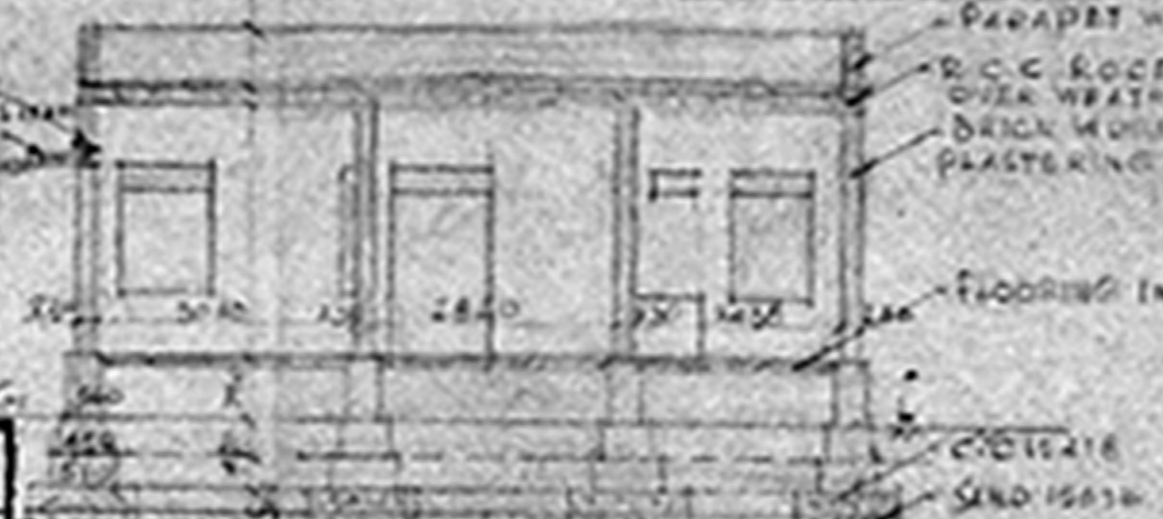
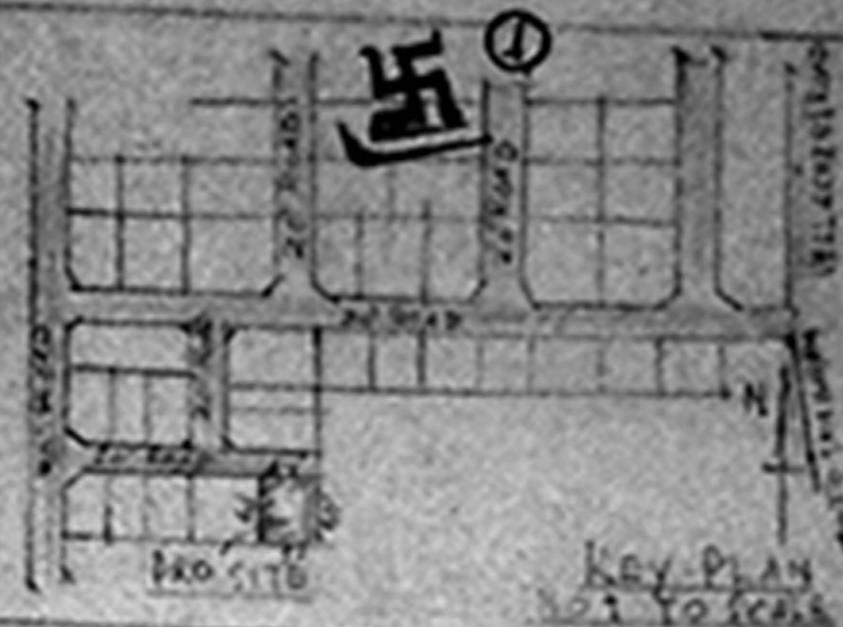

5 centim. m.
 7/10/11
 A 2/11/10/11
 7/19

APPROVED
 SUBJECT TO THE CONDITIONS IN THIS OFFICE LETTER.
 No. A 2/11/10/11 on 7-11-11
 Sd/- *S. Wilson*
 FOR MURSEY SECRETARY
 MADRAS METROPOLITAN
 DEVELOPMENT AUTHORITY
 MADRAS-600 030

DESCRIPTION	
D.V. - DOOR WITH VENTILATOR COURTESY HOOD	1070 x 2280
D.	700 x 1980
D.	760 x 1920
W.V. WINDOW	1220 x 1800
V - VENTILATOR	760 x 480
S - R.C.C. SLEEP	1900 x 1500

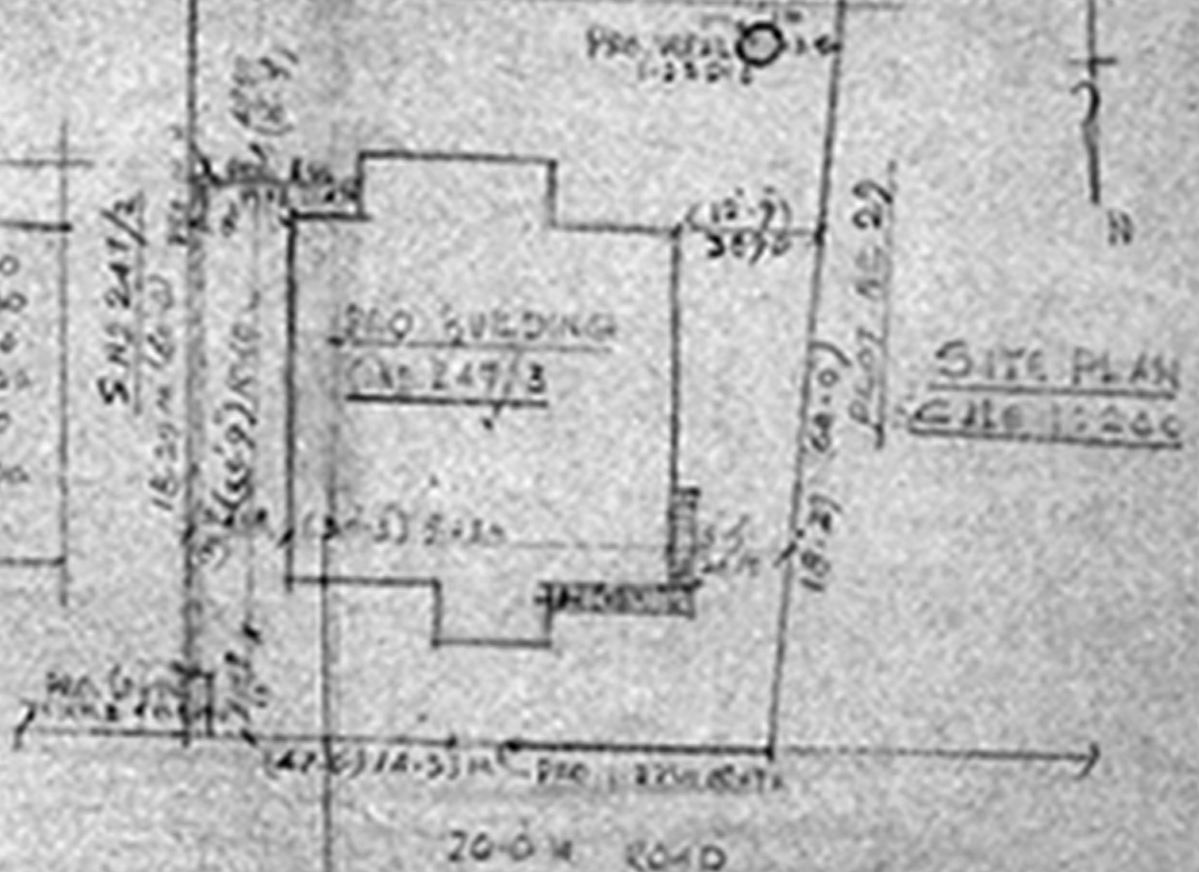
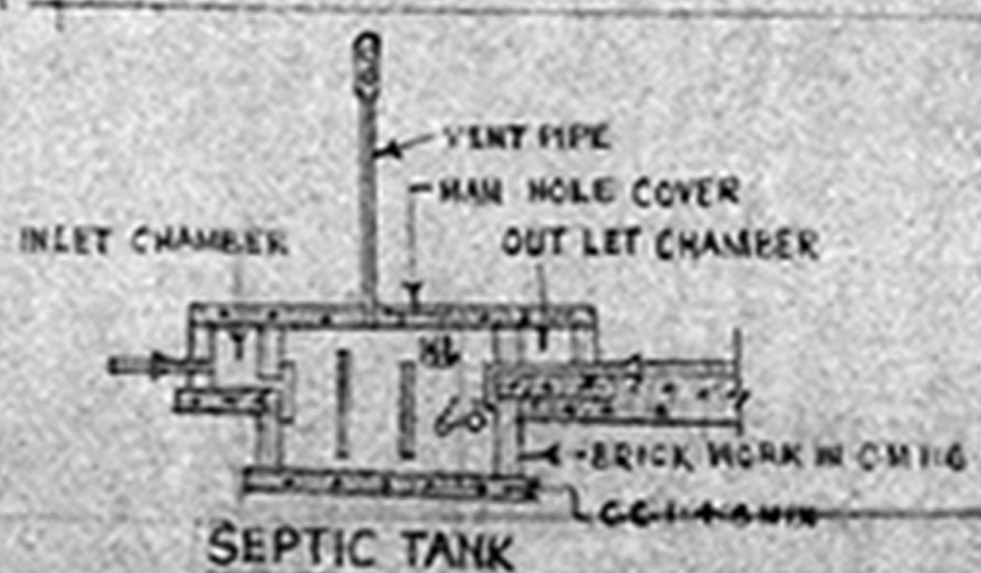
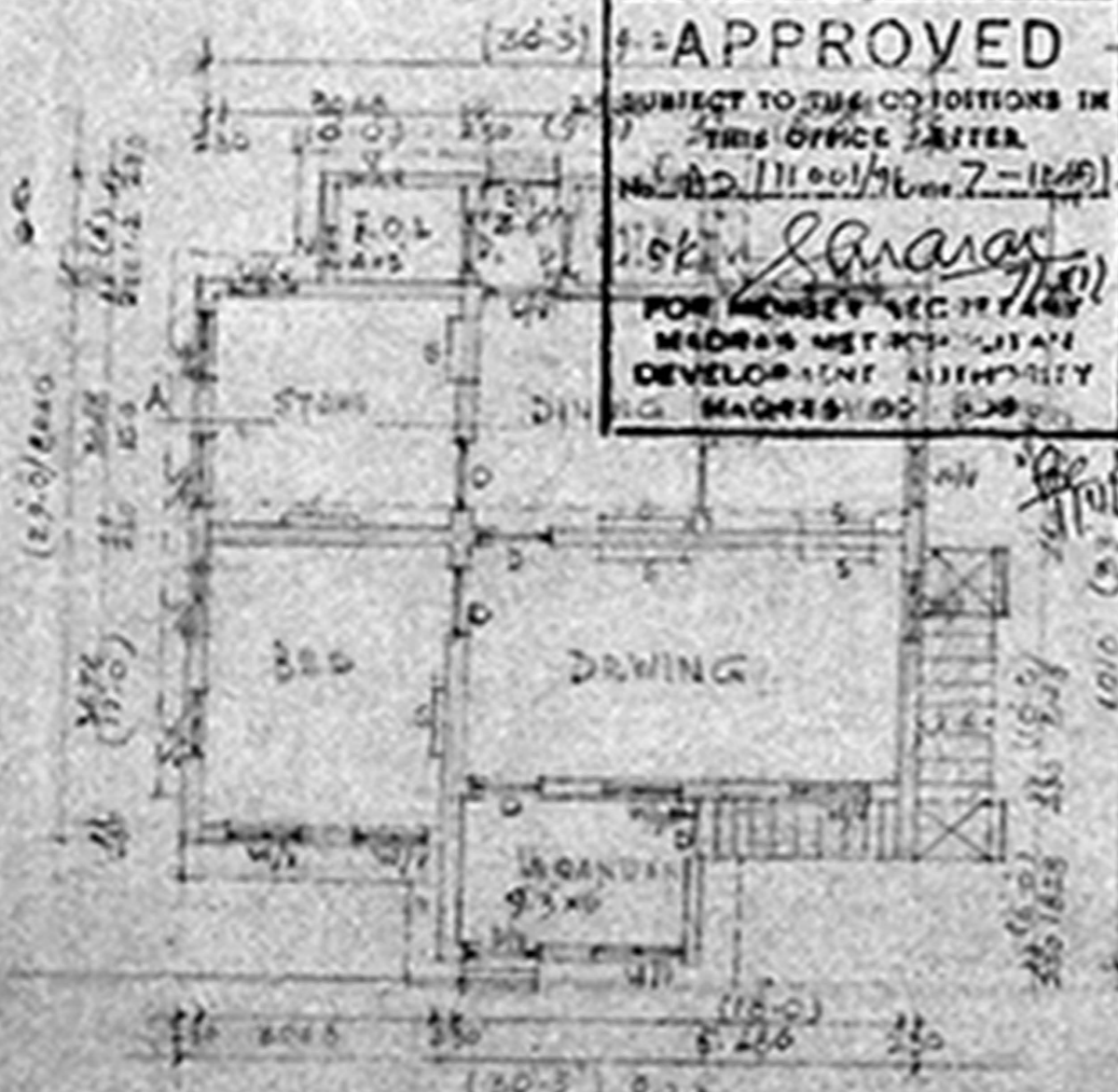

S. WILSON, Dip. C.S.,
 District Surveyor, Tambaram Municipality
 OFFICE: 20, B. P. RAMA STREET,
 TAMBARAM, TANDANUR WEST, MADRAS-45

S. Wilson
 0 W I E R